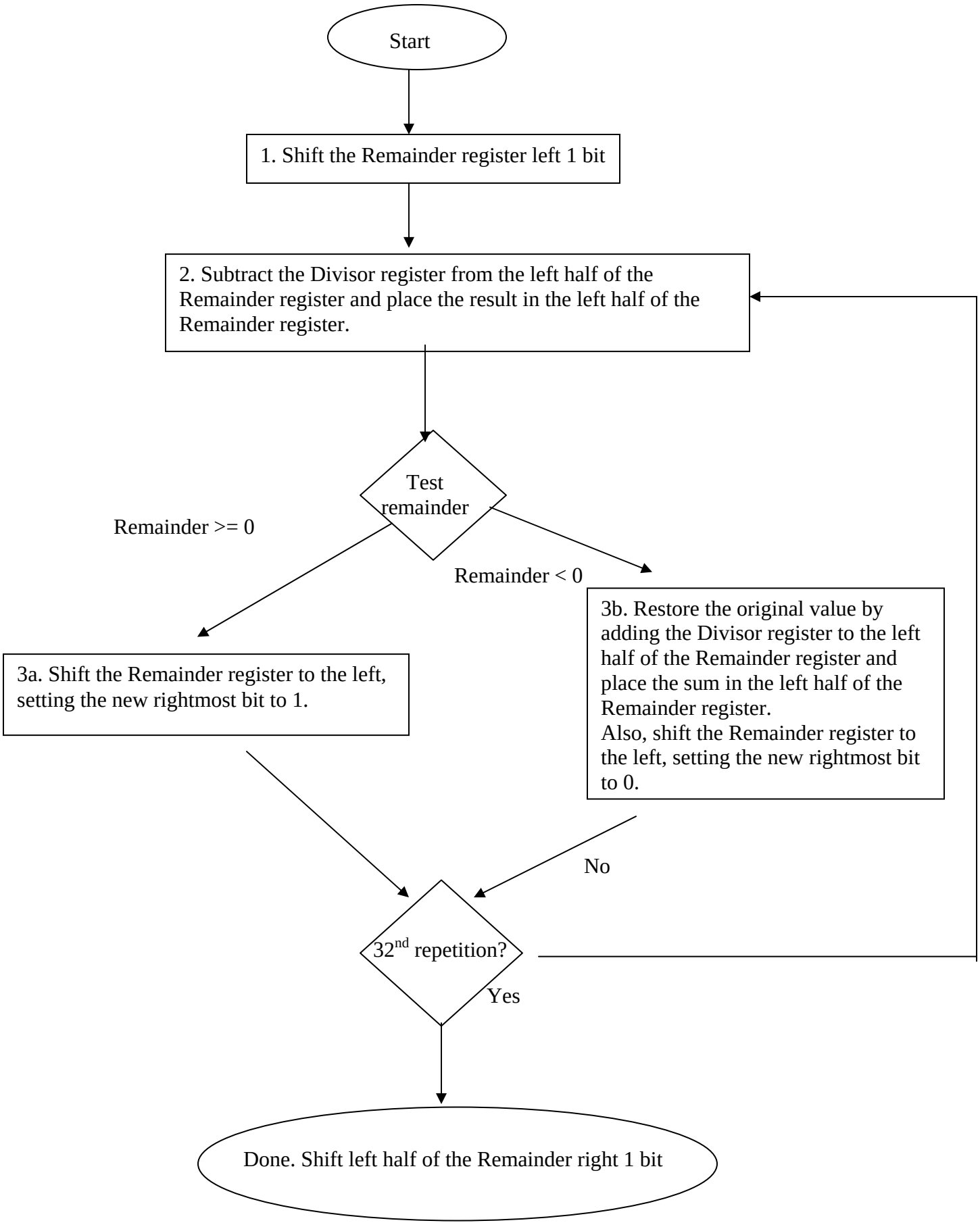Restoring division algorithm